

WEST SUSSEX COUNTY COUNCIL  
((WORTHING) (PARKING PLACES AND TRAFFIC REGULATION)  
(CONSOLIDATION) ORDER 2007)  
(AMENDMENT NO. 4) ORDER 2008

# WORTHING: LOCATION OF WAITING RESTRICTIONS

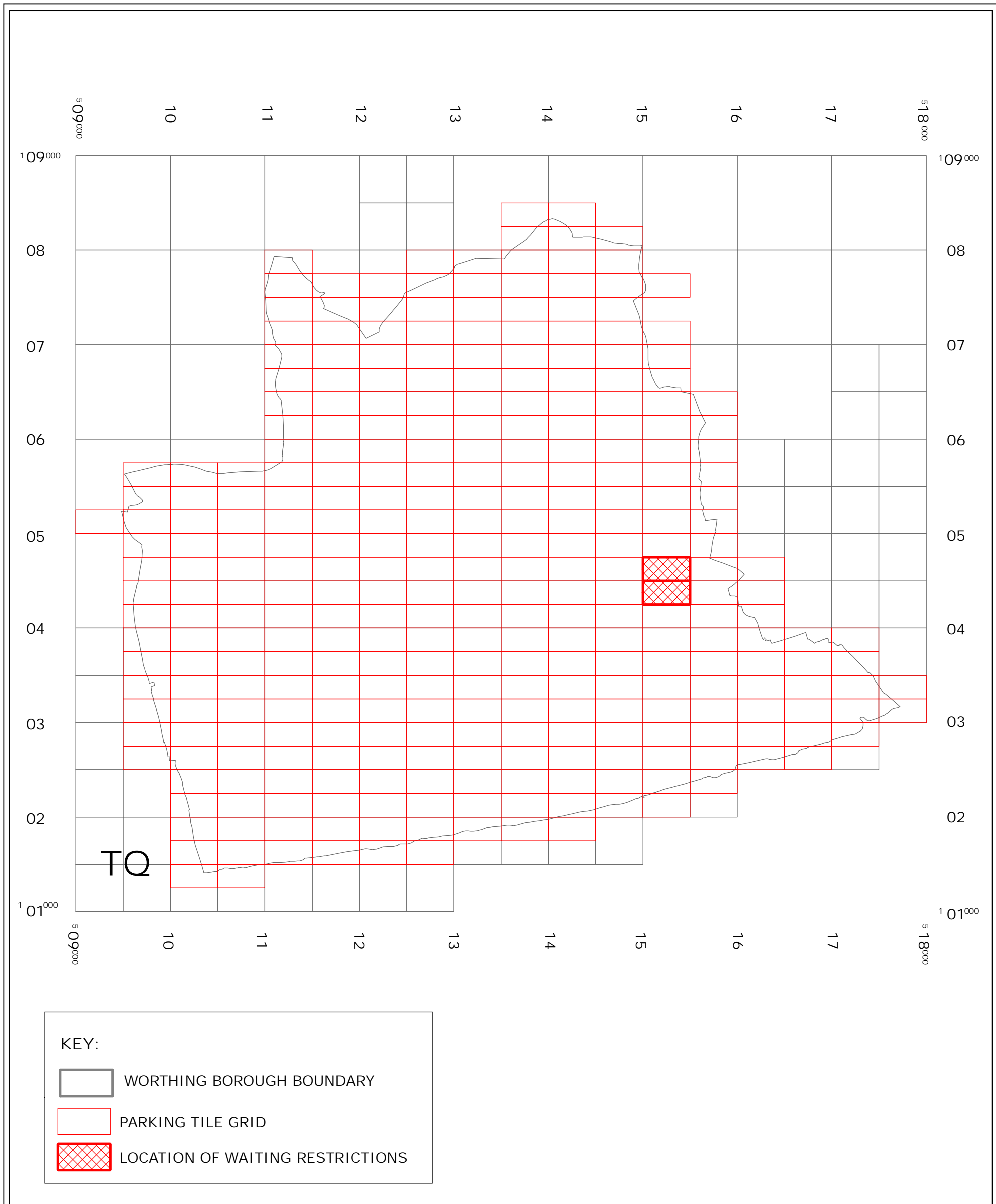

West Sussex County Council  
 Infrastructure  
 The Grange  
 Tower Street  
 Chichester  
 West Sussex  
 PO19 1RH

WEST SUSSEX COUNTY COUNCIL  
 ((WORTHING)  
 (PARKING PLACES AND TRAFFIC REGULATION)  
 (CONSOLIDATION) ORDER 2007)  
 (AMENDMENT No. 4) ORDER 2008:  
 LOCATION OF WAITING RESTRICTIONS

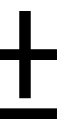

Reproduced from or based upon 2008 Ordnance Survey mapping  
 with permission of the Controller of HMSO (c) Crown Copyright reserved.  
 Unauthorised reproduction infringes Crown copyright and may lead  
 to prosecution or civil proceedings West Sussex County Council Licence No. 100023447

SCALE: 1:40,000  
 03/11/2008

**WEST SUSSEX COUNTY COUNCIL**  
**((WORTHING) (PARKING PLACES AND TRAFFIC REGULATION)**  
**(CONSOLIDATION) ORDER 2007)**  
**(AMENDMENT NO. 4) ORDER 2008**

West Sussex County Council in exercise of their powers under Sections 1 (1) 2 (1) and (2), 4 (2), 45, 46, 49 and 53 and Part IV of Schedule 9 of the Road Traffic Regulation Act 1984 "the Act" as amended and of all other enabling powers and after consultation with the chief officer of police in accordance with Part III of Schedule 9 to the Act hereby make the following Order:-

1. This Order shall come into operation on the 3<sup>rd</sup> day of November 2008 and may be cited as "West Sussex County Council ((Worthing) (Parking Places and Traffic Regulation) (Consolidation) Order 2007) (Amendment No. 4) Order 2008."
2. The "West Sussex County Council (Worthing) (Parking Places and Traffic Regulation) (Consolidation) Order 2007" is hereby amended by the deletion from it of the plans specified in the First Schedule to this Order and the substitution of the plans attached in the Second Schedule to this Order.

**FIRST SCHEDULE**  
**Plan numbers to be revoked**

TQ1504NWS (Issue No. 1)  
TQ1504SWN (Issue No. 1)

**SECOND SCHEDULE**  
**Plans to be substituted**  
**(as attached)**

TQ1504NWS (Issue No. 2)  
TQ1504SWN (Issue No.2)

The COMMON SEAL of WEST SUSSEX )  
 COUNTY COUNCIL was hereto affixed )  
 )  
 the *Twenty EIGHTH* day of *OCTOBER 2008* )  
 in the presence of ) (L.S.)  
 )  
*m. Marshall* )  
 )  
 Authorised Signatory )

I HEREBY CERTIFY THIS TO  
BE A TRUE COPY OF THE  
ORIGINAL DOCUMENT

.....  
Authorised Office  
WEST SUSSEX COUNTY COUNCIL

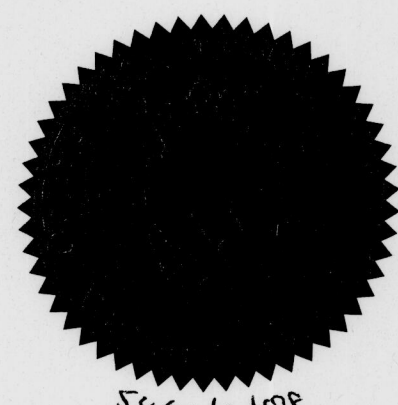

*5441/2108*

*04/08 DELEGATED AUTHORITY*

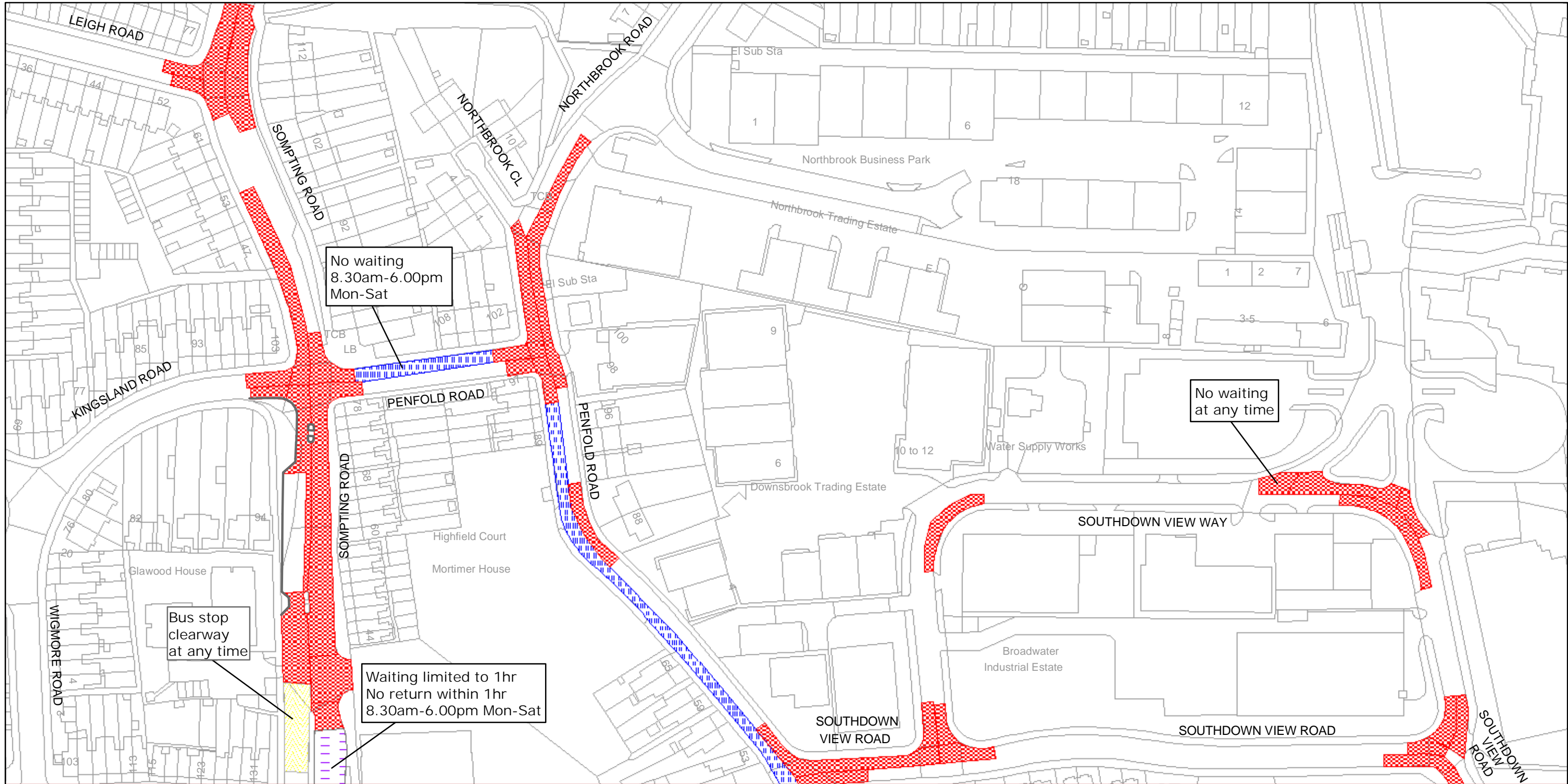

No waiting  
8.30am-6.00pm  
Mon-Sat

No waiting  
at any time

Bus stop  
clearway  
at any time

Waiting limited to 1hr  
No return within 1hr  
8.30am-6.00pm Mon-Sat



West Sussex County Council  
Highways & Transport  
The Grange  
Tower Street  
Chichester  
West Sussex  
PO19 1RH

WORTHING BOROUGH: BROADWATER WARD  
WAITING RESTRICTIONS

TILE REF NO:  
TQ1504NWS

SHEET ISSUE NO 2  
SHEET ACTIVE FROM - 03/11/2008

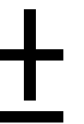

SCALE:  
1:1250  
at A3 size

Reproduced from or based upon 2006 Ordnance Survey mapping with permission of the Controller of HMSO (c) Crown Copyright reserved. Unauthorised reproduction infringes Crown copyright and may lead to prosecution or civil proceedings West Sussex County Council Licence No. 100018485

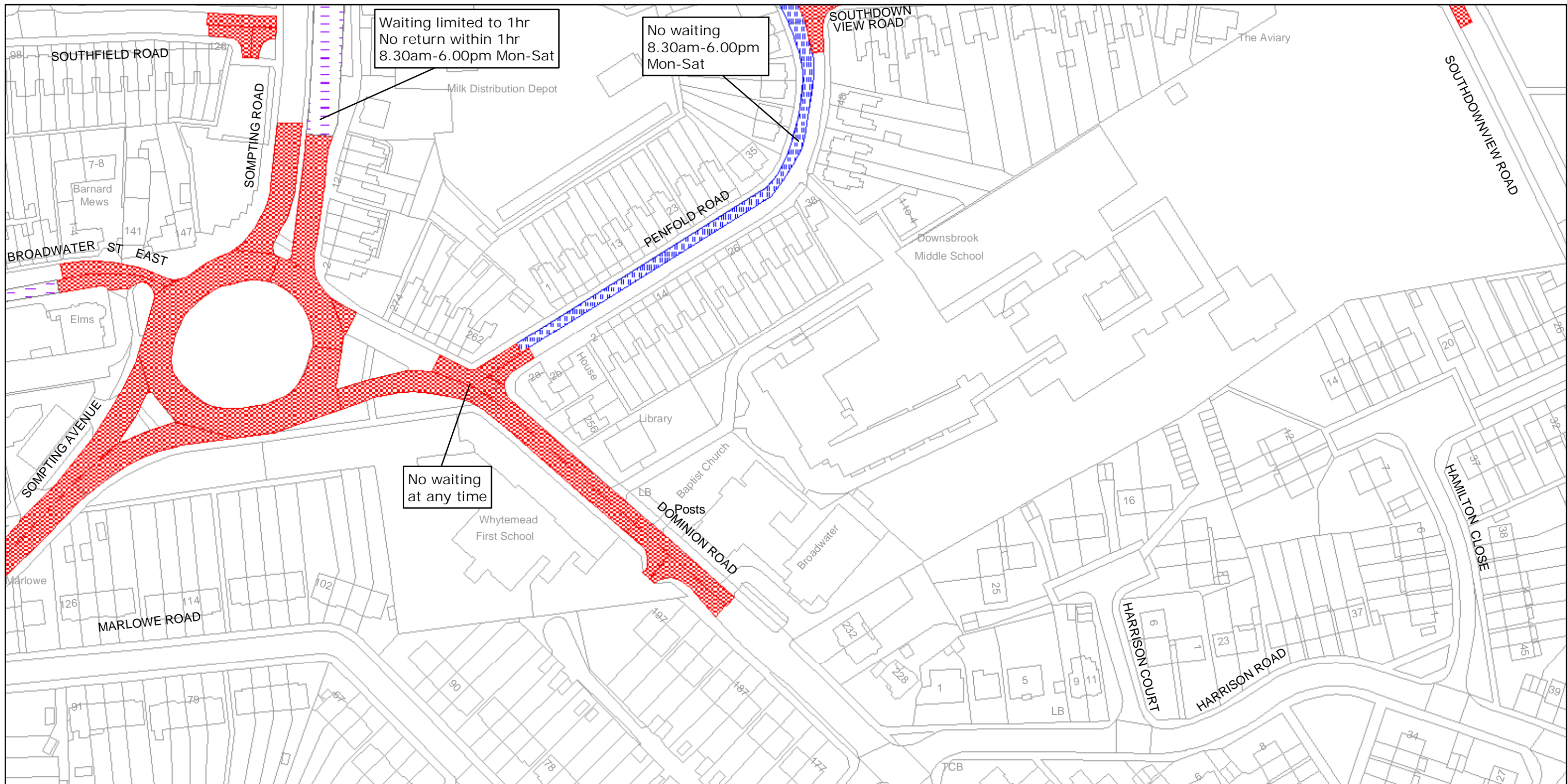

Waiting limited to 1hr  
No return within 1hr  
8.30am-6.00pm Mon-Sat

No waiting  
8.30am-6.00pm  
Mon-Sat

No waiting  
at any time



West Sussex County Council  
Highways & Transport  
The Grange  
Tower Street  
Chichester  
West Sussex  
PO19 1RH

WORTHING BOROUGH: BROADWATER WARD  
WAITING RESTRICTIONS

TILE REF NO:  
TQ1504SWN

SHEET ISSUE NO 2  
SHEET ACTIVE FROM - 03/11/2008

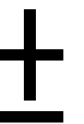

SCALE:  
1:1250  
at A3 size

Reproduced from or based upon 2006 Ordnance Survey mapping with permission of the Controller of HMSO (c) Crown Copyright reserved.  
Unauthorised reproduction infringes Crown copyright and may lead to prosecution or civil proceedings West Sussex County Council Licence No. 100023447